

Art Agency, Partners

Art Agency, Partners is a bespoke art advisory firm founded in 2014, and built upon decades of combined experience, to provide counsel to many of the world's leading art collectors and institutions on collection assessment and development, estate planning, and innovative approaches to museum giving and growth.

Protect Me From What I Want

The City So Nice, They Named It Twice



Still from *Dog Day Afternoon* (1975)

By  the AAP team

New York, NY

Published 10 May 2018 in [Galleries](#)

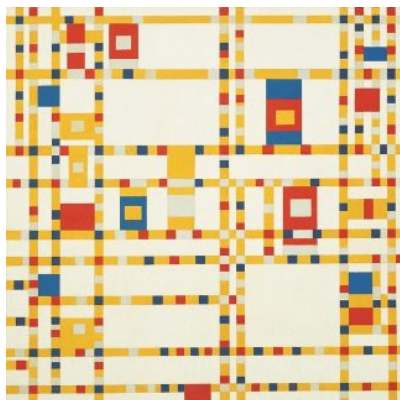

Piet Mondrian, *Broadway Boogie Woogie* (1942-43)



Installation view from Jenny Holzer, *Survival* series, 1983-85, Times Square, New York (1985)



Robert Longo, *Untitled* (from Men In The Cities Series) (1988)



Agnes Denes, *Wheatfield - A Confrontation: Battery Park Landfill, Downtown Manhattan - Blue Sky, World Trade Center* (1982)



Gordon Matta Clark, *Garbage Wall* (1970)



Robert de Niro in *Taxi Driver* directed by Martin Scorsese (1975)



Guerrilla Girls, *Do Women Have To Be Naked To Get Into The Met. Museum?* (1989)



Joseph Stella, *The Voice of the City of New York Interpreted: The Bridge* (1920-22)



Rihanna at The Metropolitan Museum of Art's Costume Institute Benefit, 2018

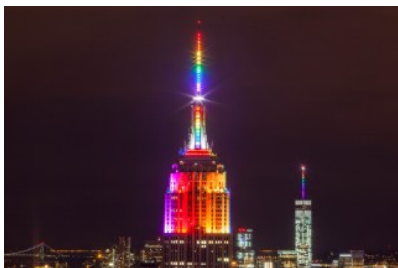

Empire State Building during Gay Pride 2015. Photo credit: Anthony Quintano, via Flickr



Edward Hopper, *Nighthawks* (1942)



The CBGB bathroom. in "Punk: Chaos to Couture" at The Metropolitan Museum of Art (2013)



Jay-Z and Alicia Keys in concert, Madison Square Garden (2010)



Andy Warhol, *Bianca Jagger* (1979)



Reginald Marsh, *Harlem, Tuesday Night at the Savoy* (1932)

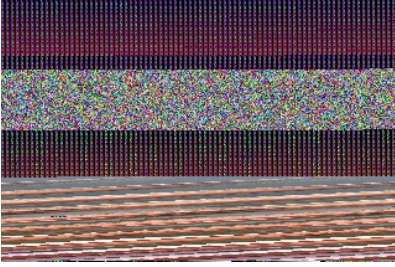

Tehching Hsieh, *One Year Performance 1981- 1982, New York*



Still from Woody Allen, *Manhattan* (1979)



Robert Indiana, *Silver Bridge* (1964-98)



Blinky Palermo, *To the People of New York City (1976-77), Part IX*



Julian Schnabel in New York, May 1986



Still from *Dog Day Afternoon* (1975)



Larry Clark, *Groovy N.Y.C.* (1968)



The pedestrian underpass at Bethesda Terrace, Central Park



Set for Friends Central Perk Bar

